ESTRUTURA GERAL DO MINISTÉRIO DA JUSTIÇA - MJ (1/1)
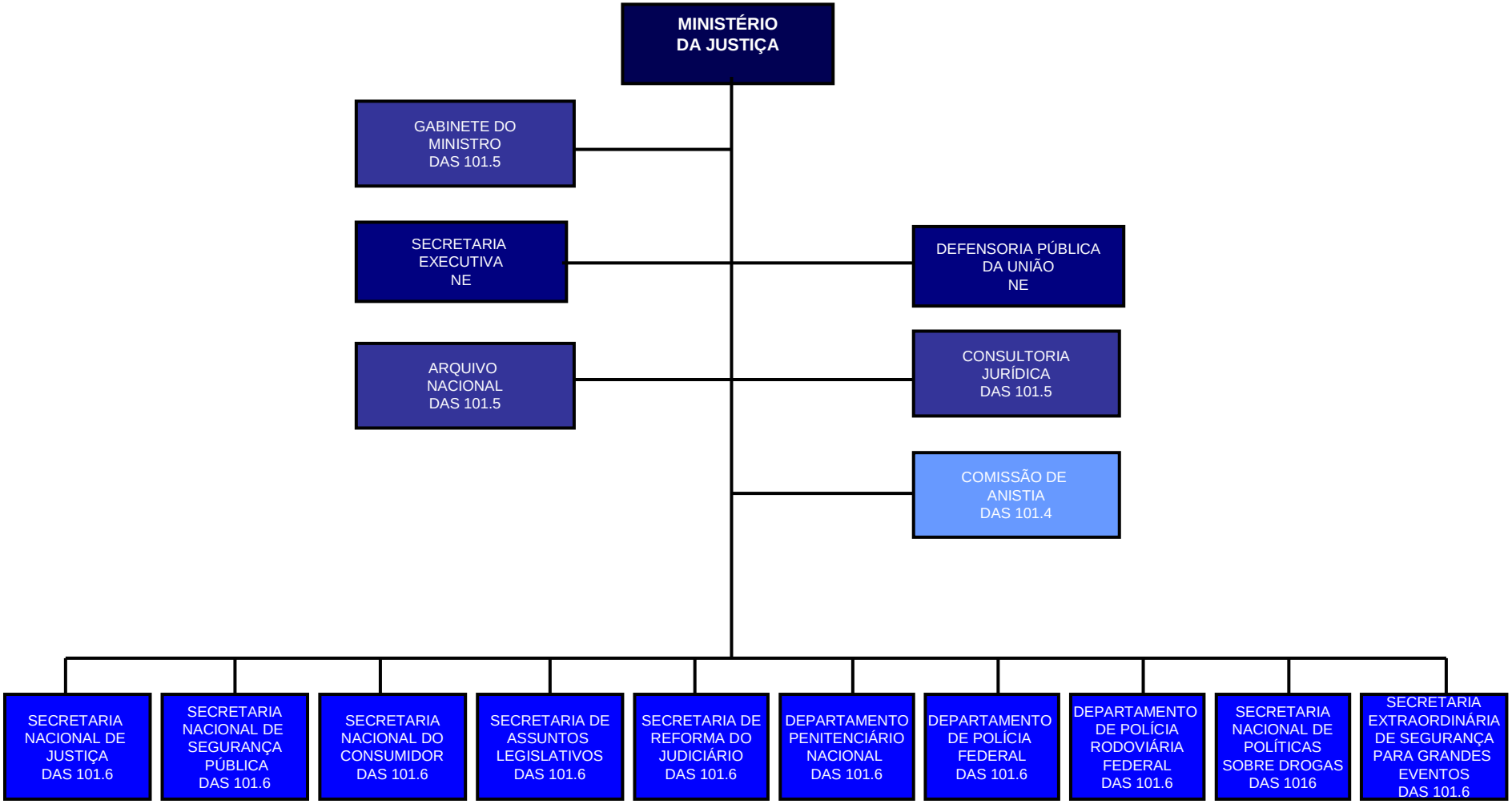
(DEC. 6.061, de 15 de março de 2007)