ESTRUTURA DO ARQUIVO NACIONAL - AN
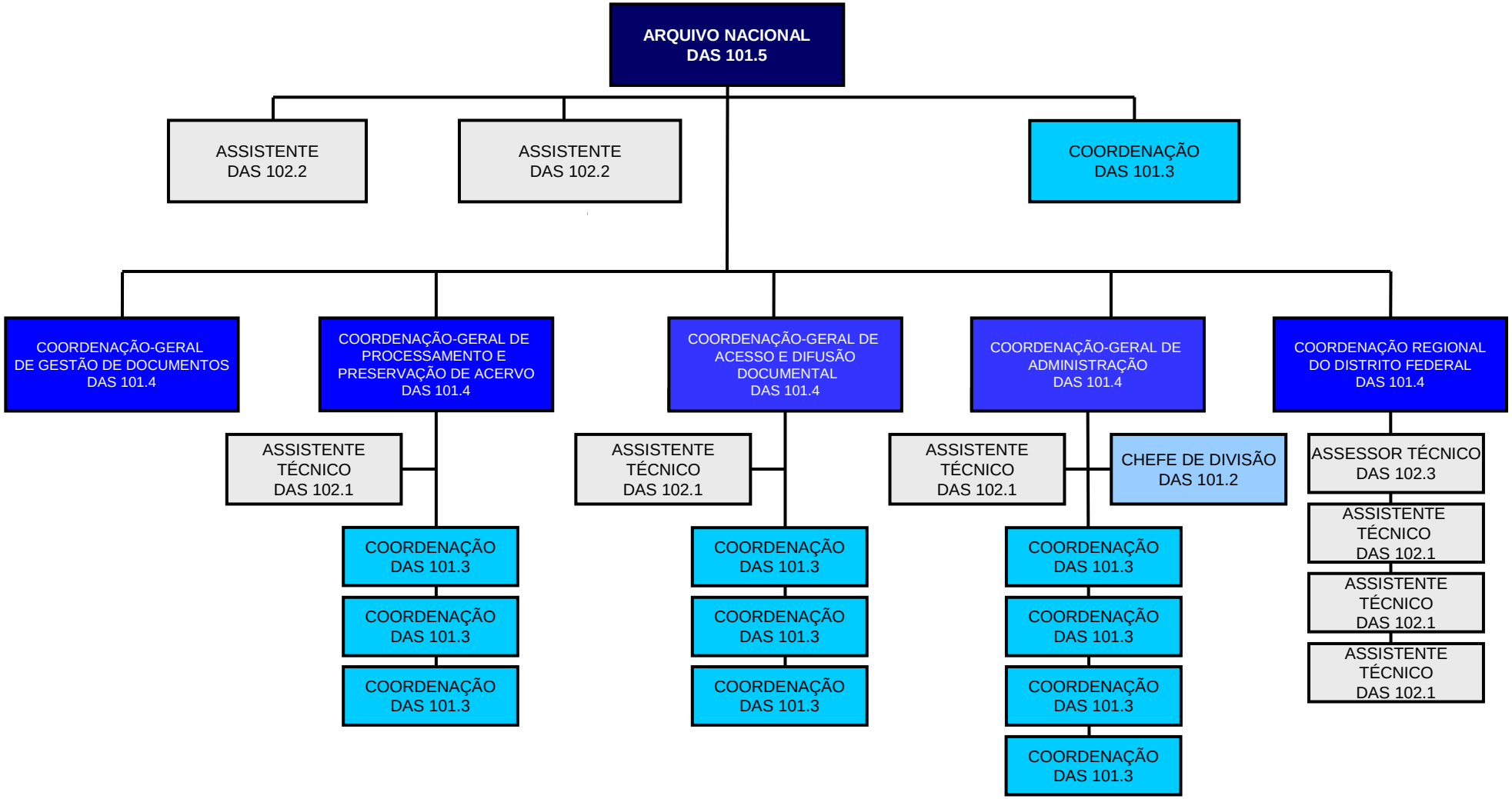
(DEC. 6.061, de 15 de março de 2007)