ESTRUTURA DO GABINETE DO MINISTRO - GM (1/2)

(DEC. 6.061, de 15 de março de 2007)

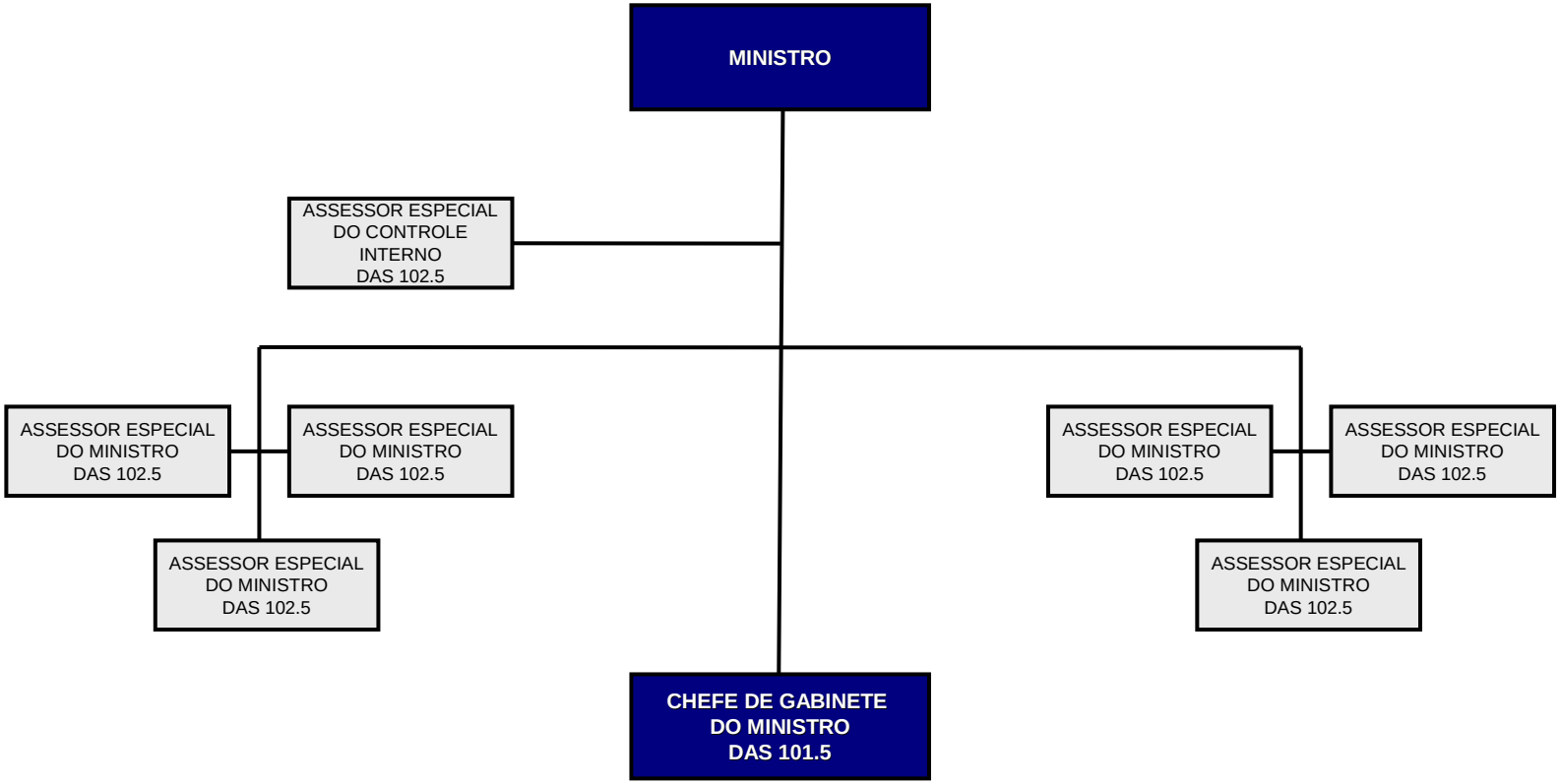

ESTRUTURA DO GABINETE DO MINISTRO - GM (2/2)
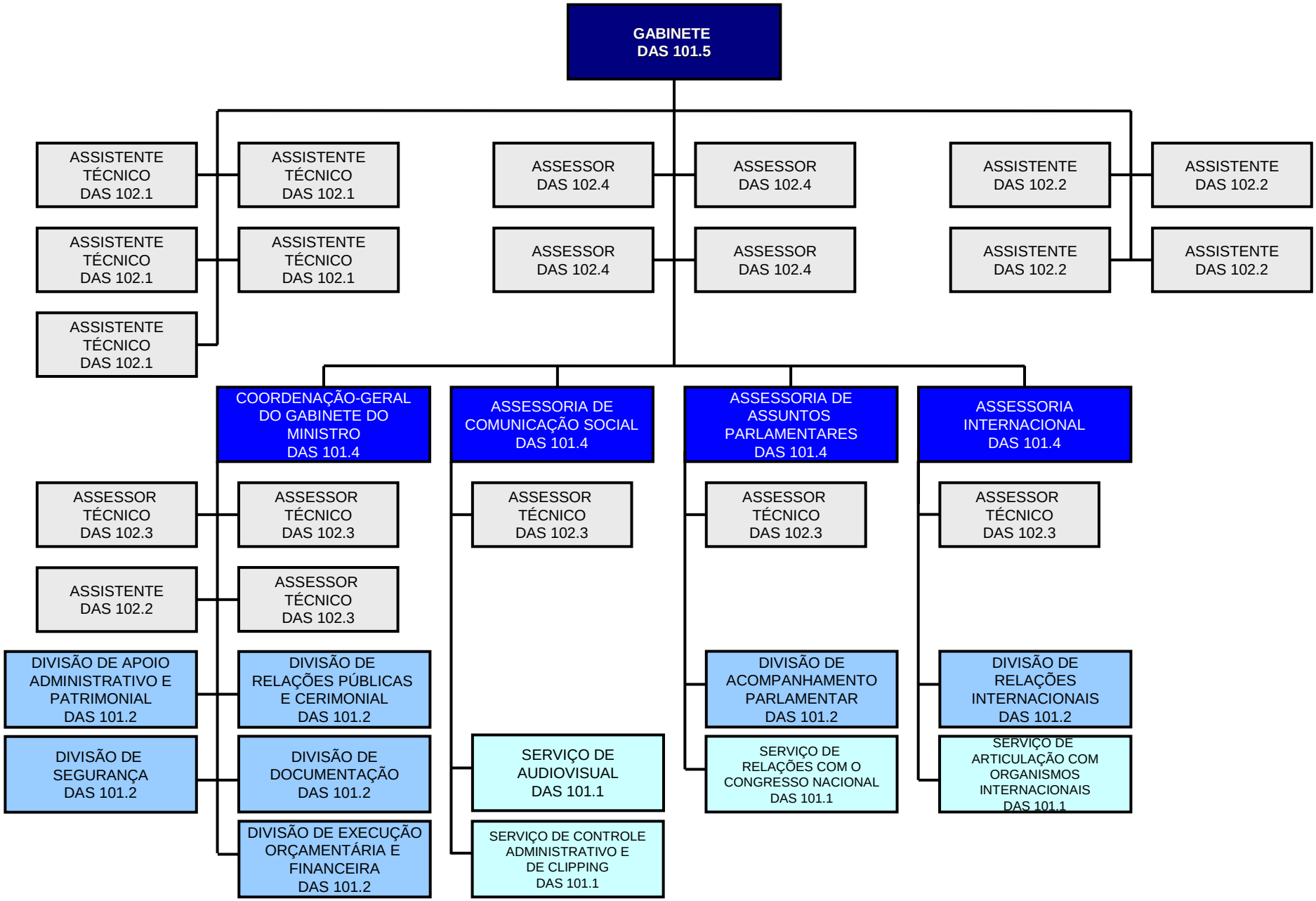
(DEC. 6.061, de 15 de março de 2007)